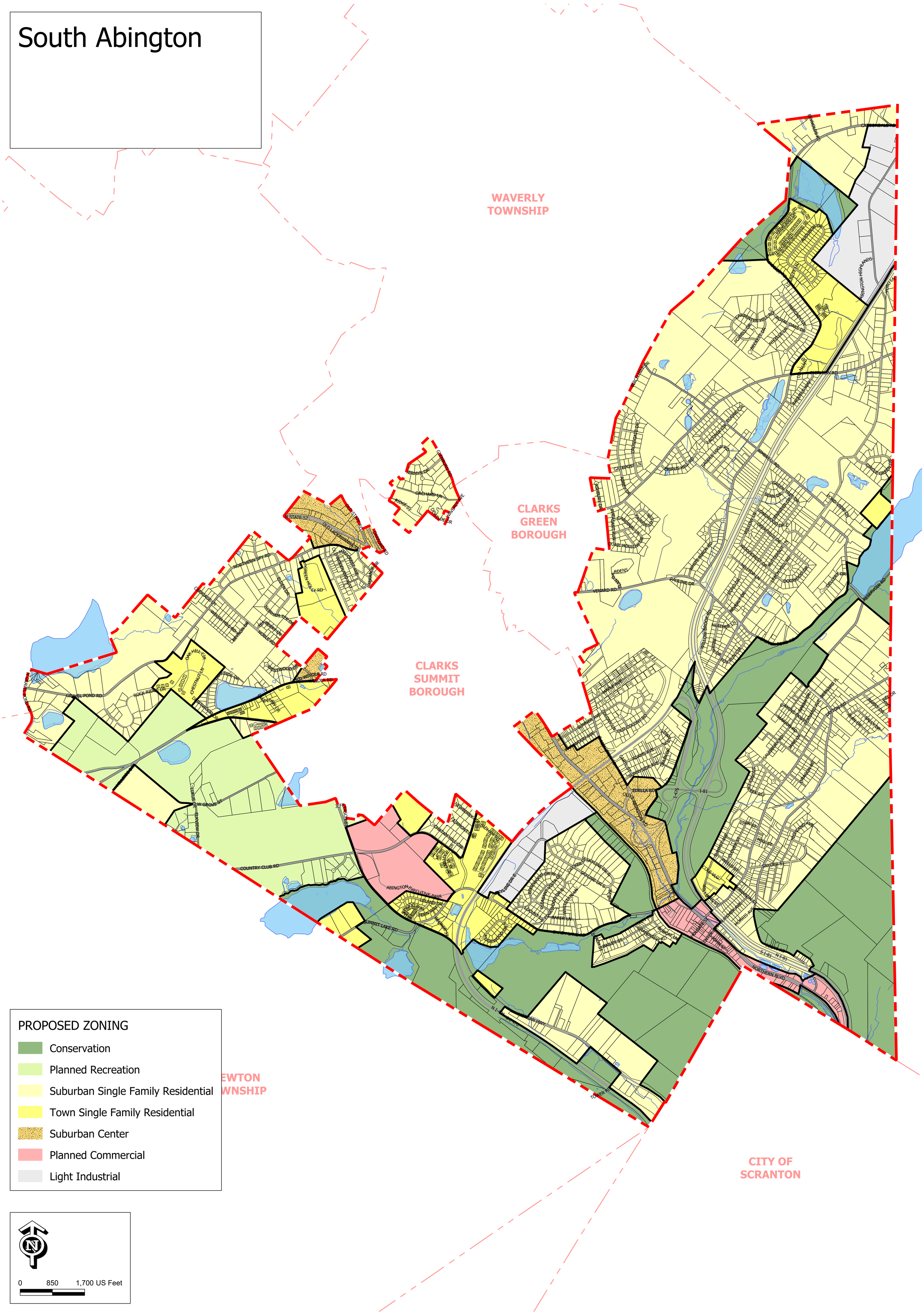South Abington